



Electrolux
PROFESSIONAL

Handling System for Dishwasher Mobile roller conveyors

ITEM # _____

MODEL # _____

NAME # _____

SIS # _____

AIA # _____



865200 - 863052 - 863053 - 863054 - 863055 - 865201 -
863056 - 863057 - 863058 - 863059 - 865202 - 863060 -
863061 - 863062 - 863063 - 863064

Short Form Specification

Item No. _____

Constructed in 304 AISI stainless steel. Basin with sloping bottom.

Short plastic rollers. Square 40x40mm square legs.

N. 4 swiveling casters, 2 with brakes, 125mm in diameter.

Designed for 500x500mm dishwashing baskets.

Knock-down delivery.

Integrated end plate and end limit switch.

Main Features

- Designed to transport 500x500 mm dishwashing baskets.
- "Click-in" connection to the dishwasher curve.
- Four legs included with swivel type casters plus "click-in" connection to the dishwasher curve easily removable for quick access. Two casters equipped with brakes to stabilize the position of the conveyor during normal operation.
- The table can be used in unloading side.
- Manual rack movement with short rollers.
- Supplied knocked-down and easy to assemble.
- Connection of mobile conveyors after a 180° dishwasher driven curve.
- End limit switch and end plate included.
- Connection of end-limit switch to the dishwasher.

Construction

- All surfaces smooth with polished finish.
- AISI 304 1,2mm stainless steel basin.
- 40x40mm stainless steel tubular and square legs.
- Conveyors optionally equipped with guides for racks and plain shelves.
- Swivel type 125 mm castors, of which 2 with brakes.
- Sloping drain below the conveyor leads to the central draining point with a connected dishwasher curve.

Sustainability



- The mobile roller conveyor available from 1145mm (for 2 racks) up to 2645mm (for 5 racks) with 100mm-step length.

APPROVAL: _____

Front

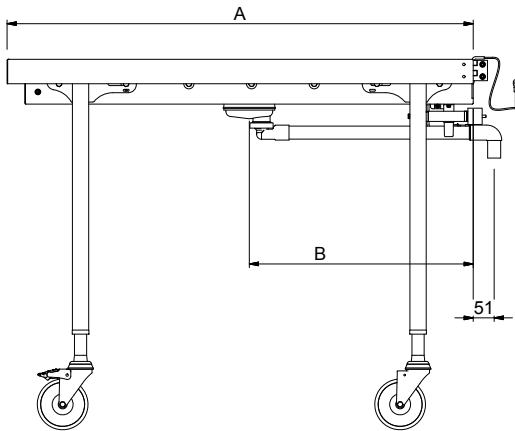

Key Information:

External dimensions, Width:

865200 (HSSRC11M)	1145 mm
863052 (HSSRC12M)	1200 mm
863053 (HSSRC13M)	1300 mm
863054 (HSSRC14M)	1400 mm
863055 (HSSRC15M)	1500 mm
865201 (HSSRC16M)	1645 mm
863056 (HSSRC17M)	1700 mm
863057 (HSSRC18M)	1800 mm
863058 (HSSRC19M)	1900 mm
863059 (HSSRC20M)	2000 mm
865202 (HSSRC21M)	2145 mm
863060 (HSSRC22M)	2200 mm
863061 (HSSRC23M)	2300 mm
863062 (HSSRC24M)	2400 mm
863063 (HSSRC25M)	2500 mm
863064 (HSSRC26M)	2600 mm

External dimensions, Depth:

620 mm

External dimensions, Height:

Net weight:

865200 (HSSRC11M)	21 kg
863052 (HSSRC12M)	22 kg
863053 (HSSRC13M)	22.71 kg
863054 (HSSRC14M)	24 kg
863055 (HSSRC15M)	25 kg
865201 (HSSRC16M)	26 kg
863056 (HSSRC17M)	27 kg
863057 (HSSRC18M)	28 kg
863058 (HSSRC19M)	29 kg
863059 (HSSRC20M)	30 kg
865202 (HSSRC21M)	31 kg
863060 (HSSRC22M)	32 kg
863061 (HSSRC23M)	33 kg
863062 (HSSRC24M)	34 kg
863063 (HSSRC25M)	35 kg
863064 (HSSRC26M)	36.1 kg

Height adjustment:

50/50 mm

Basin material:

Stainless Steel AISI 304 - EN 1.4301

Type of rollers:

Short

Side

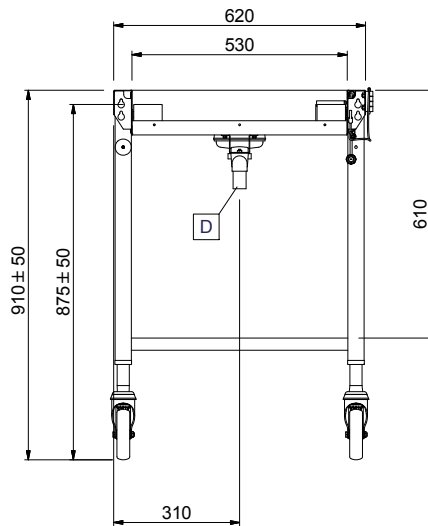

Top

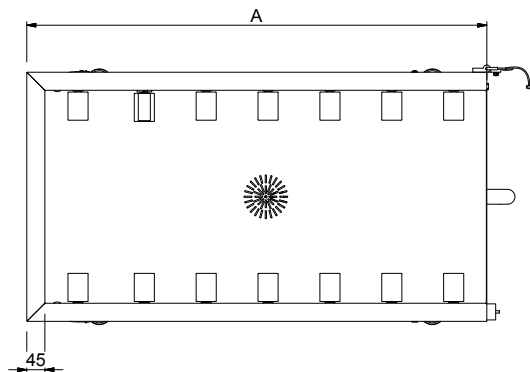



Electrolux
PROFESSIONAL

Handling System for Dishwasher Mobile roller conveyors

Optional Accessories																
	863000	863002	863003	863004	863005	863006	863007	863008	863009	863010	863011	863012	863013	863014	863015	863016
863090 -																
Plain undershell for mobile roller conveyor, 1245 mm																
863091 -																
Plain undershell for mobile roller conveyor, 1345 mm																
863092 -																
Plain undershell for mobile roller conveyor, 1445 mm																
863093 -																
Plain undershell for mobile roller conveyor, 1545 mm																
863094 -																
Plain undershell for mobile roller conveyor, 1745 mm																
863095 -																
Plain undershell for mobile roller conveyor, 1845 mm																
863096 -																
Plain undershell for mobile roller conveyor, 1945 mm																
863097 -																
Plain undershell for mobile roller conveyor, 2045 mm																
863098 -																
Plain undershell for mobile roller conveyor, 2245 mm																
863099 -																
Plain undershell for mobile roller conveyor, 2345 mm																
863100 -																
Plain undershell for mobile roller conveyor, 2445 mm																
863101 -																
Plain undershell for mobile roller conveyor, 2545 mm																
863102 -																
Plain undershell for mobile roller conveyor, 2645 mm																
863103 -																
Grid undershell for mobile roller conveyor, 1245 mm																
863104 -																
Grid undershell for mobile roller conveyor, 1345 mm																
863105 -																
Grid undershell for mobile roller conveyor, 1445 mm																
863106 -																
Grid undershell for mobile roller conveyor, 1545 mm																
863107 -																
Grid undershell for mobile roller conveyor, 1745 mm																
863108 -																
Grid undershell for mobile roller conveyor, 1845 mm																
863109 -																
Grid undershell for mobile roller conveyor, 1945 mm																
863110 -																
Grid undershell for mobile roller conveyor, 2045 mm																
863111 -																
Grid undershell for mobile roller conveyor, 2245 mm																
863112 -																
Grid undershell for mobile roller conveyor, 2345 mm																
863113 -																
Grid undershell for mobile roller conveyor, 2445 mm																
863114 -																
Grid undershell for mobile roller conveyor, 2545 mm																
863115 -																
Grid undershell for mobile roller conveyor, 2645 mm																
863116 -																
Grid undershell for mobile roller conveyor, 2745 mm																
863117 -																
Grid undershell for mobile roller conveyor, 2845 mm																
863118 -																
Grid undershell for mobile roller conveyor, 2945 mm																
863119 -																
Grid undershell for mobile roller conveyor, 3045 mm																
863120 -																
Grid undershell for mobile roller conveyor, 3145 mm																
863121 -																
Grid undershell for mobile roller conveyor, 3245 mm																
863122 -																
Grid undershell for mobile roller conveyor, 3345 mm																
863123 -																
Grid undershell for mobile roller conveyor, 3445 mm																
863124 -																
Grid undershell for mobile roller conveyor, 3545 mm																
863125 -																
Grid undershell for mobile roller conveyor, 3645 mm																
863126 -																
Grid undershell for mobile roller conveyor, 3745 mm																
863127 -																
Grid undershell for mobile roller conveyor, 3845 mm																
863128 -																
Grid undershell for mobile roller conveyor, 3945 mm																
863129 -																
Grid undershell for mobile roller conveyor, 4045 mm																
863130 -																
Grid undershell for mobile roller conveyor, 4145 mm																
863131 -																
Grid undershell for mobile roller conveyor, 4245 mm																
863132 -																
Grid undershell for mobile roller conveyor, 4345 mm																
863133 -																
Grid undershell for mobile roller conveyor, 4445 mm																
863134 -																
Grid undershell for mobile roller conveyor, 4545 mm																
863135 -																
Grid undershell for mobile roller conveyor, 4645 mm																
863136 -																
Grid undershell for mobile roller conveyor, 4745 mm																
863137 -																
Grid undershell for mobile roller conveyor, 4845 mm																
863138 -																
Grid undershell for mobile roller conveyor, 4945 mm																
863139 -																
Grid undershell for mobile roller conveyor, 5045 mm																
863140 -																
Grid undershell for mobile roller conveyor, 5145 mm																
863141 -																
Grid undershell for mobile roller conveyor, 5245 mm																
863142 -																
Grid undershell for mobile roller conveyor, 5345 mm																

Handling System for Dishwasher
Mobile roller conveyors



The company reserves the right to make modifications to the products
without prior notice. All information correct at time of printing.

2025.06.11